

S 22°00'00" E 100.00'

LOT 3

LOT 18

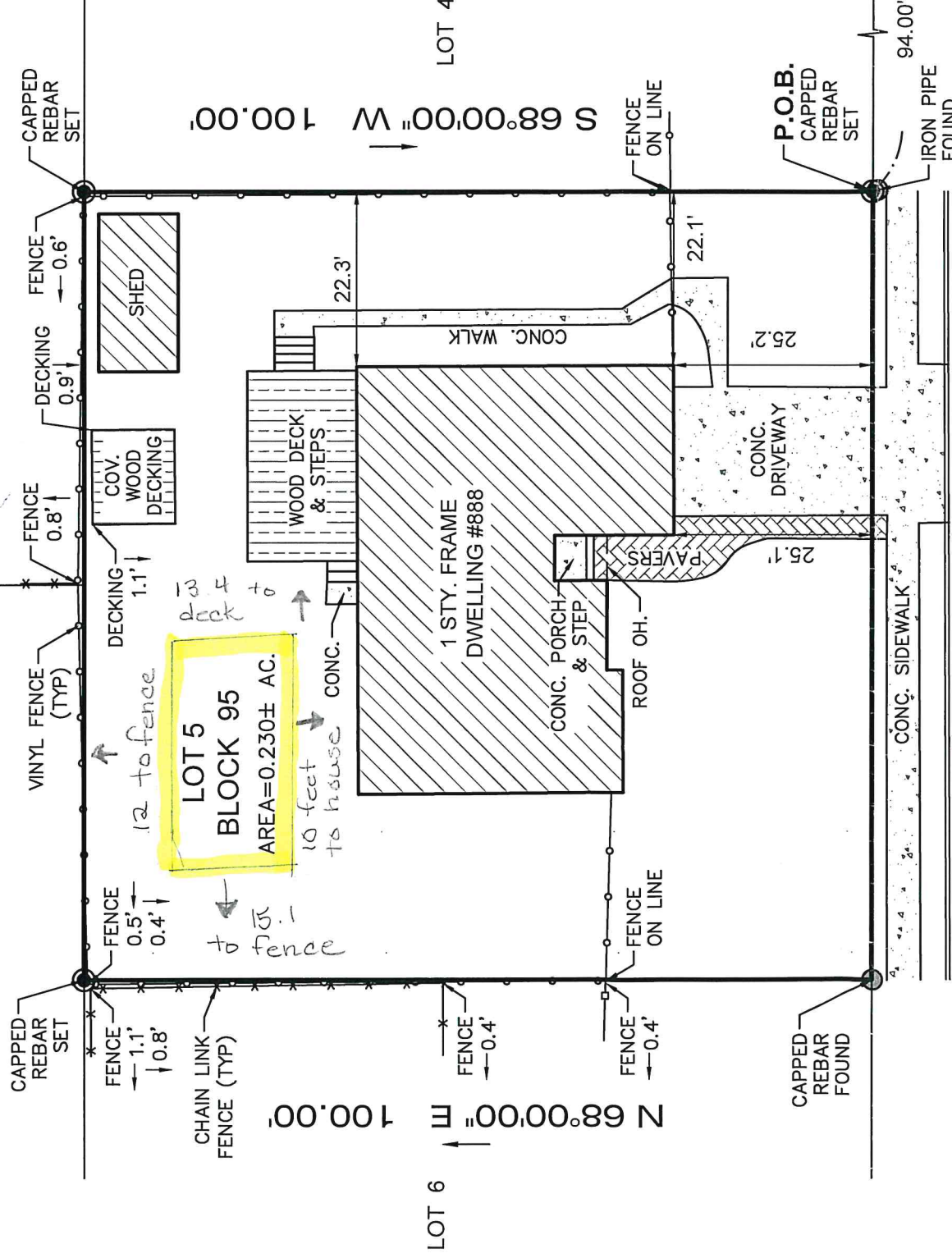

LOT 5
BLOCK 95
AREA=0.230± AC.
10 feet to house
12 to fence
13 to deck
14 to fence

N 22°00'00" W 100.00'
THIRD STREET
(A.K.A. EAST THIRD STREET)
(50' R.O.W.)

OLIVE STREET
(40' R.O.W.)

Pool's edge
3 ft of concrete will be around pool

RECEIVED
JUL 11 2022
ZB 2022/06

PREPARED FOR: BARBARA MULE AND RAYMOND MULE

IMPORTANT NOTES, PLEASE REVIEW:

- I DECLARE THAT, TO THE BEST OF MY PROFESSIONAL KNOWLEDGE AND BELIEF, THIS MAP OR PLAN MADE ON 6/7/22 BY ME OR UNDER MY DIRECT SUPERVISION IS IN ACCORDANCE WITH THE RULES AND REGULATIONS PROMULGATED BY THE STATE BOARD OF PROFESSIONAL ENGINEERS AND LAND SURVEYORS.
- THIS SURVEY DOES NOT PURPORT TO IDENTIFY BELOW GROUND ENCROACHMENTS, UTILITIES, SERVICES LINES OR STRUCTURES, WETLANDS, OR RIPARIAN RIGHTS. NO ATTEMPT WAS MADE TO DETERMINE IF ANY PORTION OF THE PROPERTY IS CLAIMED BY THE STATE OF NEW JERSEY AS TIDELANDS, ENVIRONMENTALLY SENSITIVE AREAS, IF ANY ARE NOT LOCATED BY THIS SURVEY.
- OFFSET DIMENSIONS FROM STRUCTURES TO PROPERTY LINES SHOWN HEREON ARE NOT TO BE USED TO REESTABLISH PROPERTY LINES.
- THIS SURVEY DOES NOT CONSTITUTE A TITLE SEARCH BY THE SURVEYOR. ALL INFORMATION REGARDING RECORD EASEMENTS, ADJOINERS AND OTHER DOCUMENTS THAT MIGHT AFFECT THE QUALITY OF TITLE TO TRACT SHOWN HEREON WAS GAINED FROM A TITLE REPORT PROVIDED BY THE TITLE INSURER REFERENCED HEREON.

DB 4566 PG 265

CERTIFICATE OF AUTHORIZATION: 24GA28229800



P.O. BOX 5232
TOMS RIVER, N.J. 08754
TEL: 732-270-9690
FAX: 732-270-9691
www.morganengineeringllc.com

David J. VonSteenburg

DAVID J. VONSTEENBURG
PROFESSIONAL LAND SURVEYOR
N.J. LIC. No. 34500

SURVEY OF PROPERTY

LOT 5 BLOCK 95
TOWNSHIP OF FLORENCE

COUNTY OF BURLINGTON NEW JERSEY

Scale: 1"=20'	Drawn By: VS	Date: 6/7/22	JOB #: 22-06230	CAD File #: 22-06230	Sheet #: 1 OF 1
---------------	--------------	--------------	-----------------	----------------------	-----------------